

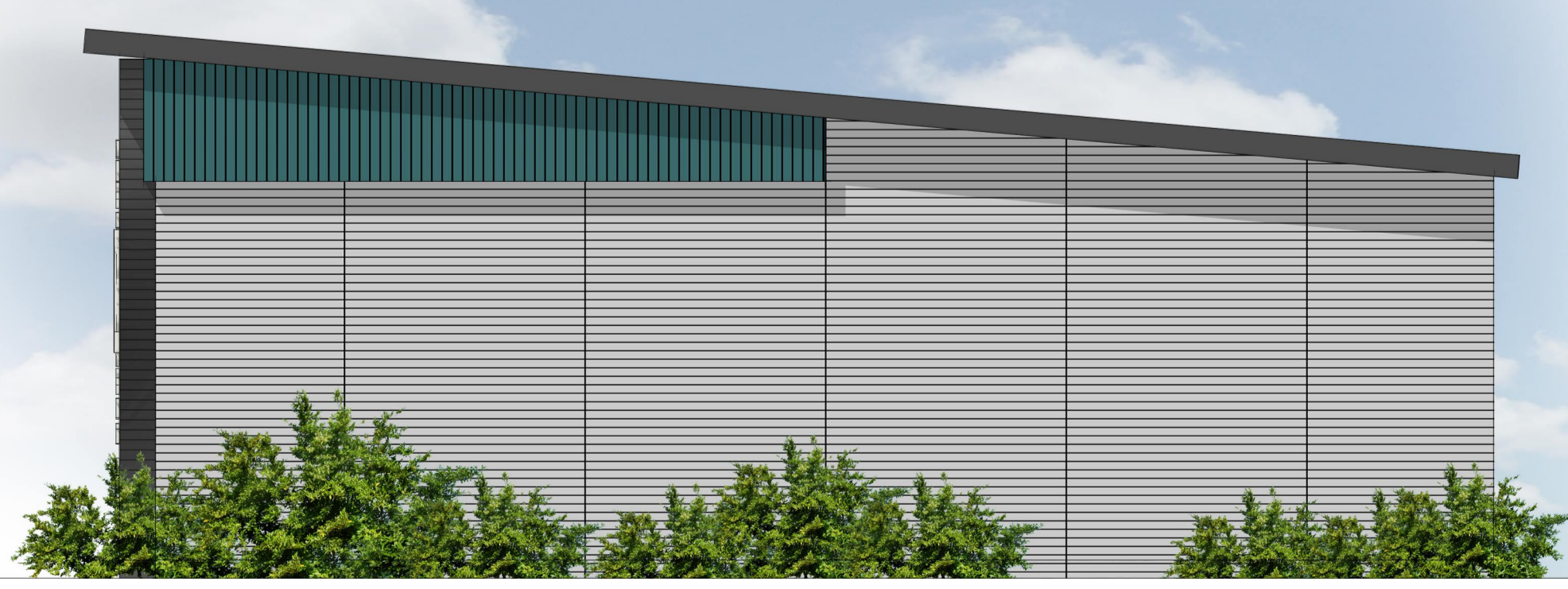

PROPOSED SOUTH ELEVATION (FRONT)



PROPOSED NORTH ELEVATION (REAR)



PROPOSED EAST ELEVATION (END)

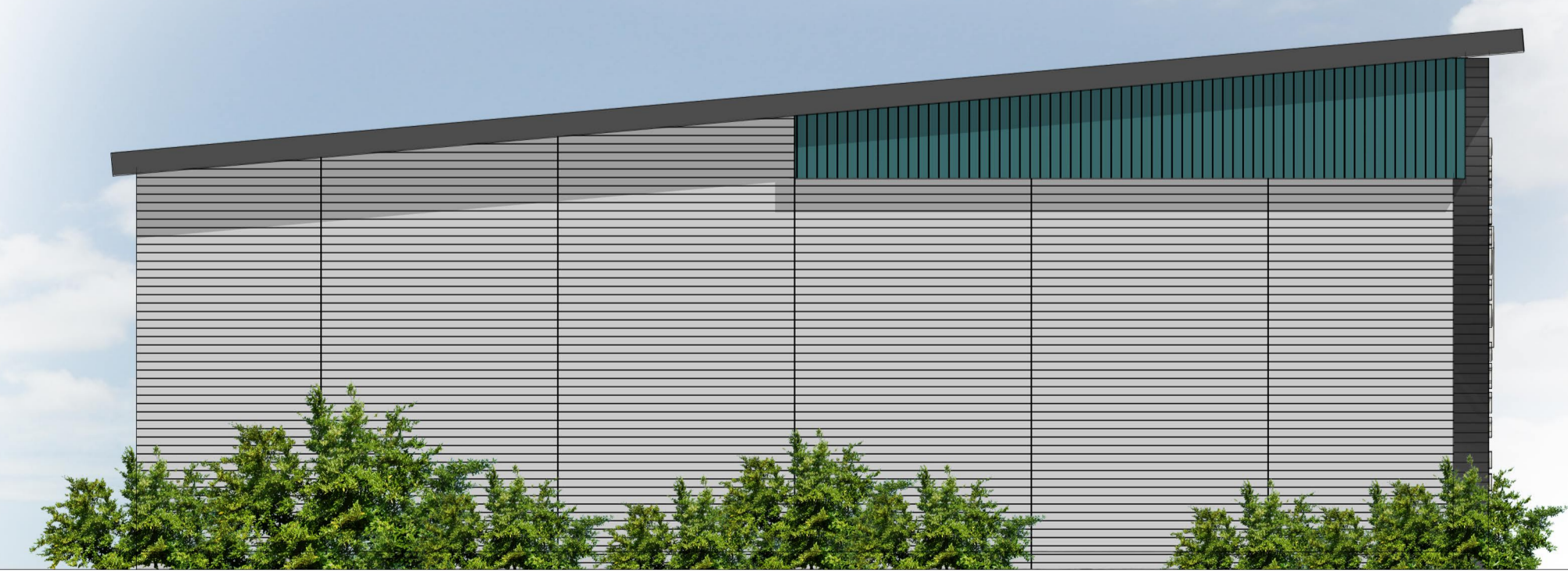

PROPOSED WEST ELEVATION (END)

Drawing Notes

Rev	Description	Drawn By	Date
Rev A	Unit 1 fire door moved across to avoid clash with red line boundary	VB	07/09/2023

Stage	Feasibility
-------	-------------



bit | Borough of Telford & Wrekin Council
 Wellington Civic Offices | Telford | PO Box 457
 T: 01852 364 500
 W: www.bit-group.co.uk

Client
 Telford & Wrekin Council
 Estates & Investments

Project
 Stafford Park 11, Telford

Drawing Title
 Proposed Elevations
 Unit 1&2

Drawn	VB	Checked		Date	27/07/2022
Scale	1:50	Sheet Size	A1	Drawing Revision	REV A

Project	Organised	Drawn	Level	Type	Date	Number
21333	bit	XX	XX	DR	A	03106